NOTE(S):
1. PART NUMBER, "/00" DENOTES PART SHALL HAVE FINISH.
2. APPLY NSF COMPLIANT GREASE TO ANY O-RING, SEALING JOINTS, AND/OR PIVOTAL POINTS. (G)
3. APPLY NSF COMPLIANT LOCTITE TO THREADED AREA. (L)
4. ~~APPLY NSF COMPLIANT REMOVABLE (BLUE) LOCTITE TO THREADED AREA.~~ (B)
5. ~~SILVER SOLDER JOINTS SHALL BE FULLY WETTED VIA CAPILLARY ACTION AND COMPLETELY NON-POROUS.~~ (S)

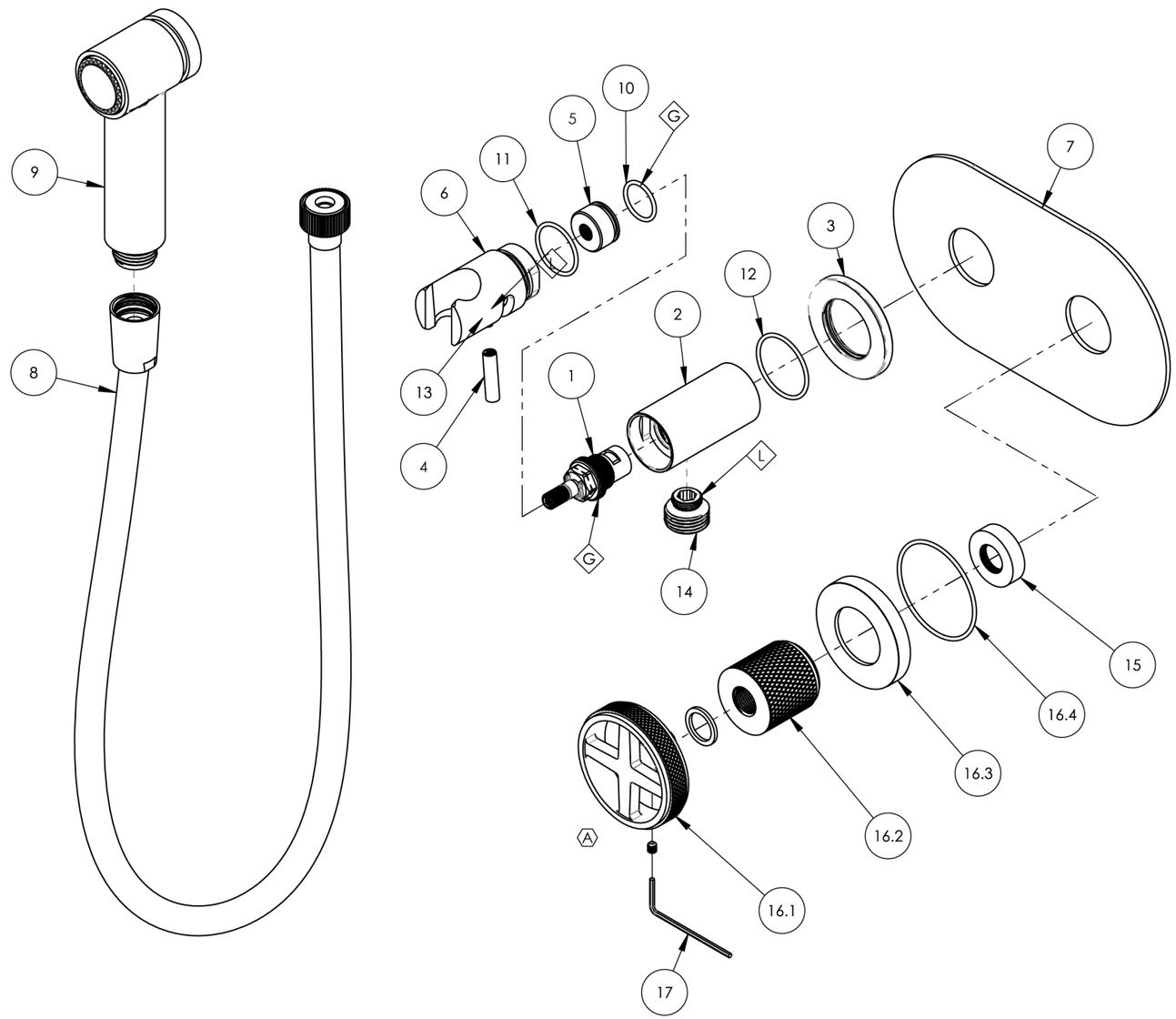

ITEM NO.	PART NUMBER	DESCRIPTION	QTY.
1	10739	CARTRIDGE, VALVE 3/8"G RIGHT CLOSING	1
2	10859/00	BODY, HANDSHOWER HOLDER W/ INTEGRATED VOL. CTRL.	1
3	10860/00	ESCUTCHEON, FLANGE	1
4	10861/00	HANDLE, LEVER 10-24 UNC	1
5	10862/00	HIDDEN HUB, HANDSHOWER VOL. CTRL.	1
6	10863/00	SHOWER HOOK, INTEGRATED HANDLE	1
7	11817/00	TRIM PLATE, WALL, 2 HOLE BIDET, ROND	1
8	3-049/00	ASSY, HOSE KIT, HANDSHOWER	1
9	3-410/00	ASSY, HAND SPRAY	1
10	90017	O-RING, 11/16"ID X 13/16"OD X 1/16"THK, AS-568-017	1
11	90021	O-RING, 15/16"ID X 1-1/16"OD X 1/16"THK, AS-568-021	1
12	90025	O-RING, 1-3/16"ID X 1/16"THK, AS-568-025	1
13	92152	SET SCREW, CUP PT. 10-24 UNC X 5/8"L	1
14	P18011/00	CONNECTOR OUTLET 1/2",	1
15	11087	SLEEVE FOR PB-THERM PLATE	1
16	3-646/00	ASSY, HANDLE CROSS, KNURLED, W/ HUB BASE, DUSTRIE	1
16.1	3-650/00	HANDLE CROSS, KNURLED, W/ HARWARE, DUSTRIE	1
16.2	11998/00	HUB, KNURL, INDUSTRIAL	1
16.3	11885/00	ESCUTCHEON, DUSTRIE	1
16.4	90032	O-RING, 1-7/8"ID X 2"OD X 1/16"THK, AS-568-032	1
17	92021	HEX KEY 5/64, FOR 8-32 SET SCREW	1

ZONE	REV.	DESCRIPTION	DATE	APPROVED
B5	A	HANDLE DESIGN UPDATED, HANDLE ASSY. UPDATED	5/13/2025	LLO

REVISIONS

1261 LOGAN AVENUE
COSTA MESA, CALIFORNIA 92626
PHONE: 714.361.4800
FAX: 714.617.3120

PHYLRICH®
Defining Luxury Since 1959

PROPRIETARY AND CONFIDENTIAL
THE INFORMATION CONTAINED IN THIS DRAWING IS THE SOLE PROPERTY OF PHYLRICH. ANY REPRODUCTION IN PART OR AS A WHOLE WITHOUT THE WRITTEN PERMISSION OF PHYLRICH IS PROHIBITED.
DO NOT SCALE DRAWING

WALL MOUNTED BIDET, CROSS HANDLE, KNURLED, DUSTRIE

SIZE	ASM/PRT NO.	REV
B	371-62/00	A

SCALE: 1:2.5 | WEIGHT: lbs. | SHEET 1 OF 2