NOTE(S):
1. PART NUMBER, "/00" DENOTES PART SHALL HAVE FINISH.
2. APPLY NSF COMPLIANT GREASE TO ANY O-RING, SEALING JOINTS, AND/OR PIVOTAL POINTS. (G)
3. APPLY NSF COMPLIANT LOCTITE TO THREADED AREA. (L)
4. ~~APPLY NSF COMPLIANT REMOVABLE (BLUE) LOCTITE TO THREADED AREA.~~ (B)
5. ~~SILVER SOLDER JOINTS SHALL BE FULLY WETTED VIA CAPILLARY ACTION AND COMPLETELY NON-POROUS.~~ (S)

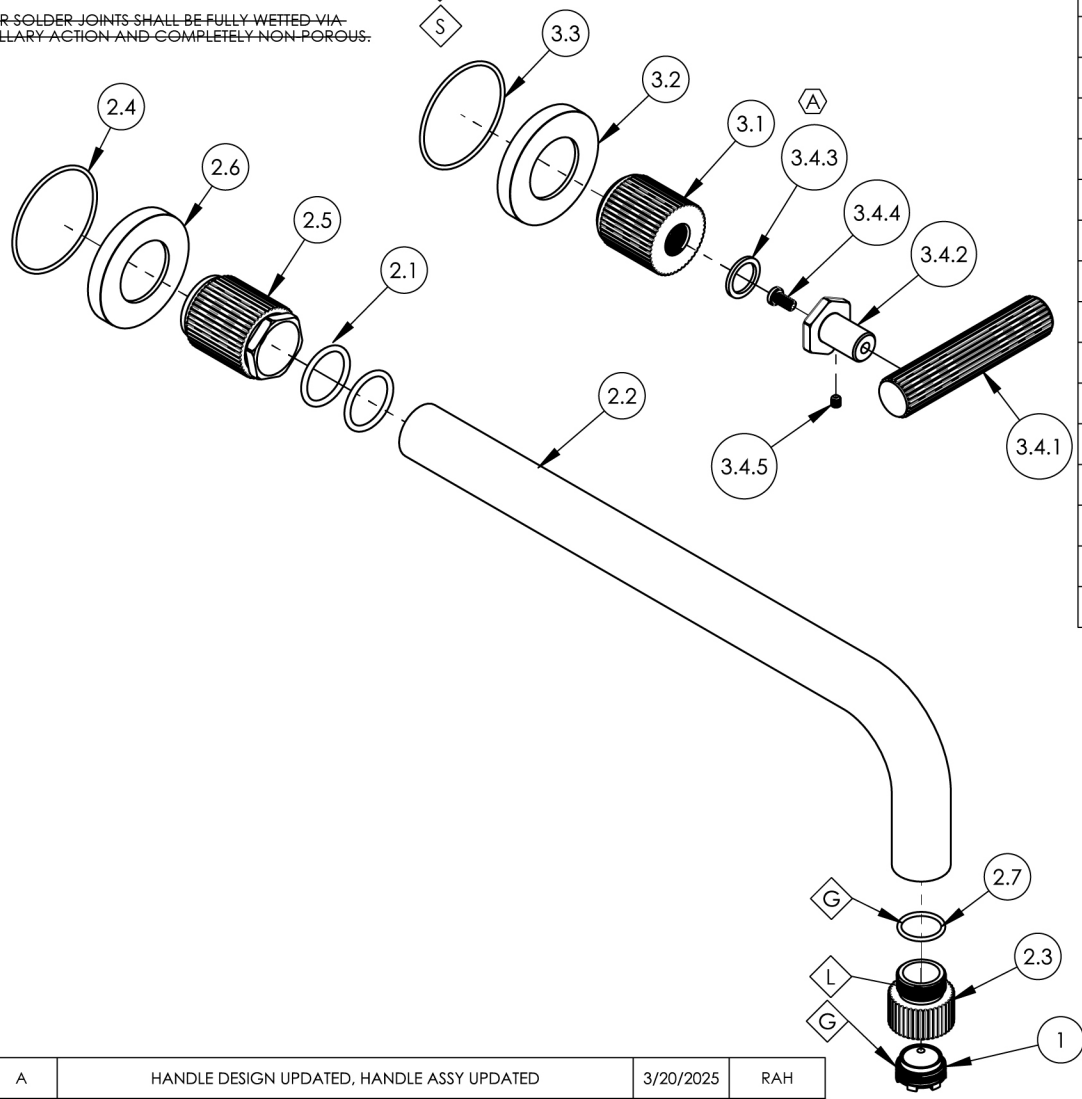

ITEM NO.	PART NUMBER	DESCRIPTION	QTY.
1	11429	AERATOR CACHE JR, 1.2GPM, M21.5X1.0, 42.2260.450	1
2	3-737/00	WALL SPOUT & BASE, 12", GROOVED, DUSTRIE	1
2.1	90119	O-RING, 15/16"ID X 1-1/8"OD X 3/32"THK, AS-568-119	2
2.2	10480/00	12" WALL LAV SPOUT, BASIC SERIES	1
2.3	11972/00	AERATOR HOUSING, WALL/DECK SPOUT, GROOVED, DUSTRIE	1
2.4	90032	O-RING, 1-7/8"ID X 2"OD X 1/16"THK, AS-568-032	1
2.5	11937/00	BASE, WALL SPOUT, GROOVED, DUSTRIE	1
2.6	11885/00	ESCUTCHEON, DUSTRIE	1
2.7	90017	O-RING, 11/16"ID X 13/16"OD X 1/16"THK, AS-568-017	1
3	3-628/00	HANDLE LEVER, GROOVED, W/ HUB BASE	1
3.1	11884/00	HUB, HANDLE, GROOVED, DUSTRIE	1
3.2	11885/00	ESCUTCHEON, DUSTRIE	1
3.3	90032	O-RING, 1-7/8"ID X 2"OD X 1/16"THK, AS-568-032	1
3.4	3-651/00	HAND LEVER, GROOVED, W/ HARDWARE, DUSTRIE	1
3.4.1	12006/00	HANDLE LEVER, GROOVED, DUSTRIE	1
3.4.2	11886/00	HANDLE POST, W/BROACH, DUSTRIE	1
3.4.3	92404	WEAR WASHER, HANDLE	1
3.4.4	92452	SCREW,SS, SHC, LOW PROFILE, 10-24 X 3/8" LONG	1
3.4.5	92008	SET SCREW, CUP POINT 8-32, 3/16" L.	1

ZONE	REV.	DESCRIPTION	DATE	APPROVED
C4, B3	A	HANDLE DESIGN UPDATED, HANDLE ASSY UPDATED	3/20/2025	RAH

REVISIONS

1261 LOGAN AVENUE
COSTA MESA, CALIFORNIA 92626

PHONE: 714.361.4800
FAX: 714.617.3120

PHYLRICH®
Defining Luxury Since 1959

PROPRIETARY AND CONFIDENTIAL
THE INFORMATION CONTAINED IN THIS DRAWING IS THE SOLE PROPERTY OF PHYLRICH. ANY REPRODUCTION IN PART OR AS A WHOLE WITHOUT THE WRITTEN PERMISSION OF PHYLRICH IS PROHIBITED.
DO NOT SCALE DRAWING

WALL LAV SET, 12", SINGLE HANDLE LEVER HANDLE, GROOVED, DUSTRIE

SIZE	ASM/PRT NO.	REV
A	370-16-12/00	A

SCALE: 1:3.25 | WEIGHT: lbs. | SHEET 1 OF 2