NOTE(S):
1. PART NUMBER, "/00" DENOTES PART SHALL HAVE FINISH.
2. APPLY NSF COMPLIANT GREASE TO ANY O-RING, SEALING JOINTS, AND/OR PIVOTAL POINTS. (G)
3. APPLY NSF COMPLIANT LOCTITE TO THREADED AREA. (L)
4. ~~APPLY NSF COMPLIANT REMOVABLE (BLUE) LOCTITE TO THREADED AREA.~~ (B)
5. ~~SILVER SOLDER JOINTS SHALL BE FULLY WETTED VIA CAPILLARY ACTION AND COMPLETELY NON-POROUS.~~ (S)

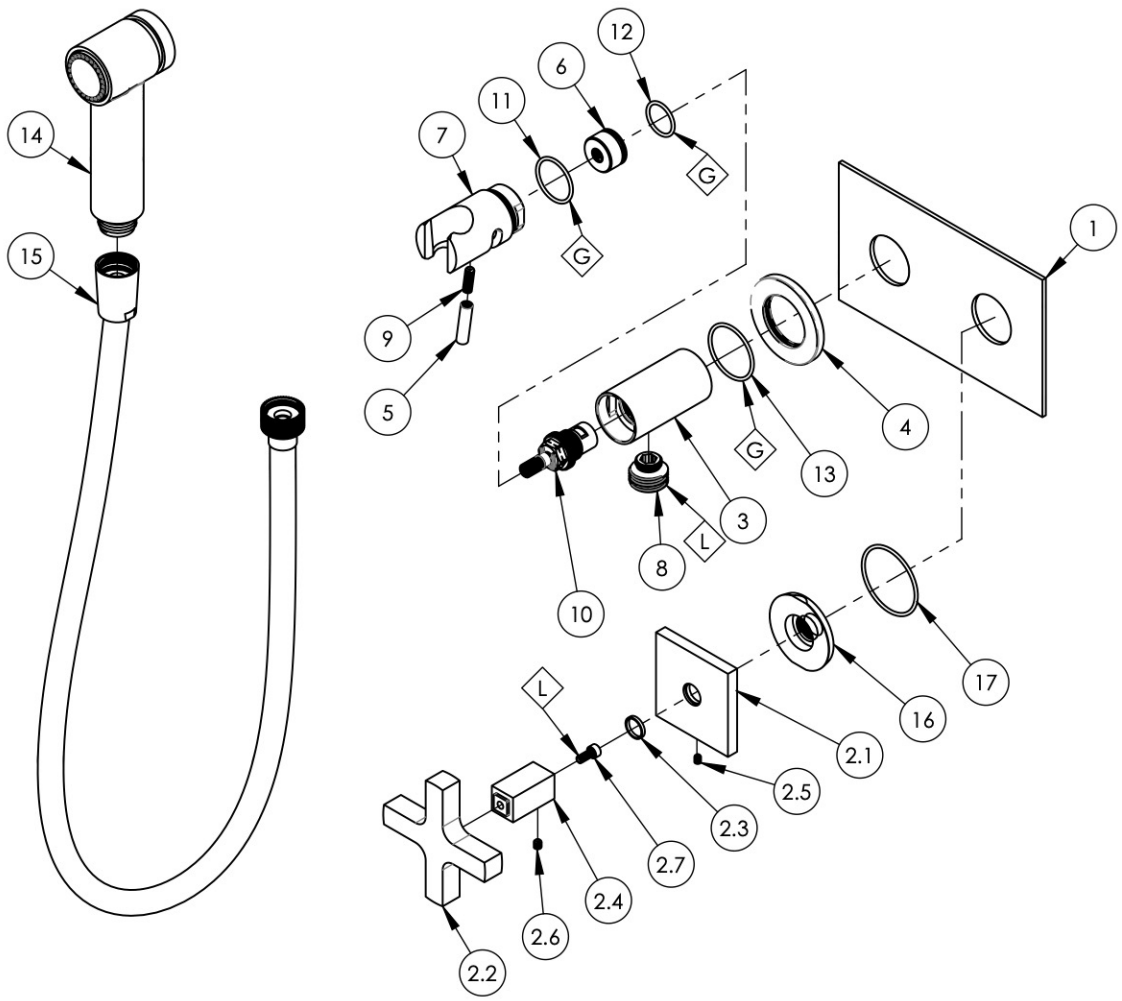

ITEM NO.	PART NUMBER	DESCRIPTION	QTY.
1	11212/00	PLATE, TWO HANDLE, BASIC SERIES	1
2	3-792	ASSY, CROSS HANDLE, SQUARE POST, CROI	1
2.1	10937/00	ESCUTCHEON, HANDLE EDGE SERIES	1
2.2	12300/00	HANDLE CROSS, CONTEMPORARY 16PT	1
2.3	92176	WEAR WASHER	1
2.4	12271	SQUARE POST MODERN HUB	1
2.5	92005	SET SCREW, CUP PT 6-32 UNC THREAD 3/16"L	1
2.6	92008	SET SCREW, CUP POINT 8-32, 3/16" L.	1
2.7	92013	SCREW, SOCKET HD CAP 8-32 THREAD, 3/8" LENGTH	1
3	10859/00	BODY, HANDSHOWER HOLDER W/ INTEGRATED VOL. CTRL.	1
4	10860/00	ESCUTCHEON, FLANGE	1
5	10861/00	HANDLE, LEVER 10-24 UNC	1
6	10862/00	HIDDEN HUB, HANDSHOWER VOL. CTRL.	1
7	10863/00	SHOWER HOOK, INTEGRATED HANDLE	1
8	P18011/00	CONNECTOR OUTLET 1/2",	1
9	92152	SET SCREW, CUP PT. 10-24 UNC X 5/8"L	1
10	10739	CARTRIDGE, VALVE 3/8"G RIGHT CLOSING	1
11	90021	O-RING, 15/16"ID X 1-1/16"OD X 1/16"THK, AS-568-021	1
12	90017	O-RING, 11/16"ID X 13/16"OD X 1/16"THK, AS-568-017	1
13	90025	O-RING, 1-3/16"ID X 1/16"THK, AS-568-025	1
14	3-410/00	ASSY, HAND SPRAY	1
15	3-049/00	ASSY, HOSE KIT, HANDSHOWER	1
16	11003	SLEEVE MOUNT, WALL MT WIDESPREAD	1
17	90029	O-RING, 1-5/8"ID X 1-3/4"OD X 1/16"THK, AS-568-029	1

1261 LOGAN AVENUE
COSTA MESA, CALIFORNIA 92626

PHONE: 714.361.4800
FAX: 714.617.3120

PHYLRICH®
Defining Luxury Since 1959

PROPRIETARY AND CONFIDENTIAL
THE INFORMATION CONTAINED IN THIS DRAWING IS THE SOLE PROPERTY OF PHYLRICH. ANY REPRODUCTION IN PART OR AS A WHOLE WITHOUT THE WRITTEN PERMISSION OF PHYLRICH IS PROHIBITED.
DO NOT SCALE DRAWING

TRIM, WALL MOUNTED BIDET, LEVER, CROI

SIZE	ASM/PRT NO.	REV
A	255-64/00	

SCALE: 1:4 | WEIGHT: lbs. | SHEET 1 OF 2