NOTE(S):
1. PART NUMBER, "/00" DENOTES PART SHALL HAVE FINISH.
2. ~~APPLY NSF COMPLIANT GREASE TO ANY O-RING, SEALING JOINTS, AND/OR PIVOTAL POINTS.~~ (G)
3. ~~APPLY NSF COMPLIANT LOCTITE TO THREADED AREA.~~ (L)
4. ~~APPLY NSF COMPLIANT REMOVABLE (BLUE) LOCTITE TO THREADED AREA.~~ (B)
5. ~~SILVER SOLDER JOINTS SHALL BE FULLY WETTED VIA CAPILLARY ACTION AND COMPLETELY NON POROUS.~~ (S)
6. ASSEMBLY USES CHECK VALVE "31.4153.0" (10672).

(E)

ITEM NO.	PART NUMBER	DESCRIPTION	QTY.
1	3-591/00	DECK TUB SPOUT, ROND, ASSY	1
2	3-584/00	ASSY, BLADE HANDLE, ROND	3
3	3-049/00	ASSY, HOSE KIT, HANDSHOWER	1
4	3-050/00	ELBOW ASSEMBLY	1
5	3-471/00	ASSY, ROUND HANDSHOWER, CONTEMPORARY	1
6	3-216/00	ESCUTCHEON BASE, HANDSHOWER, ROND	1
6.1	11760/00	ESCUTCHEON, HAND SHOWER, ROND	1
6.2	90133	1 13/16"O-RING, 1-13/16ID X 3/32THK, AS-568-133	1
7	92216	HEX L-KEY 1/8" HEX x 2-5/16"L	1

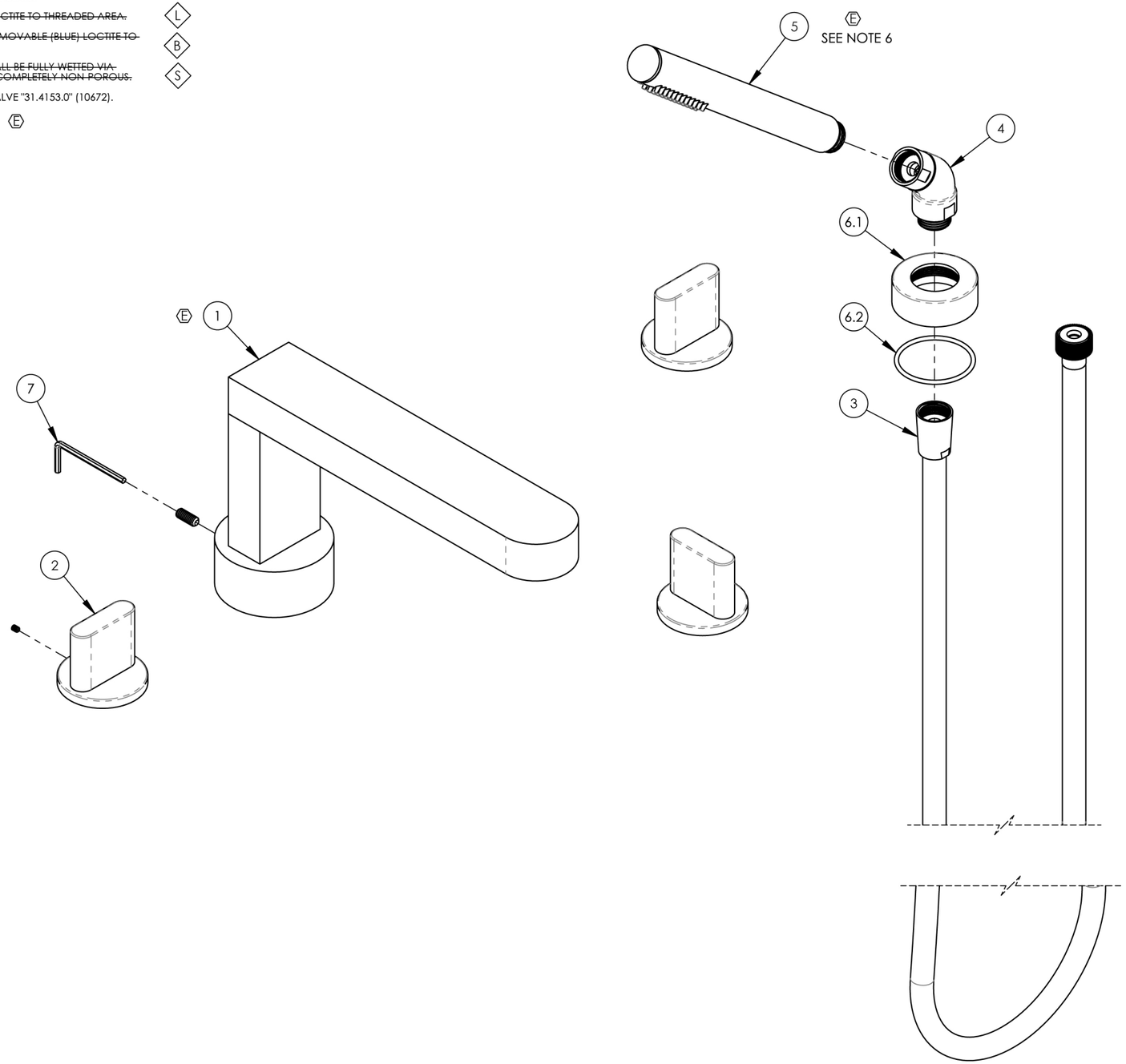

ZONE	REV.	DESCRIPTION	DATE	APPROVED
ALL	E	ADD CHECK VALVE CALLOUT TO NOTES & UPDATED DRAWINGS	7/12/2024	VA

REVISIONS

1261 LOGAN AVENUE
COSTA MESA, CALIFORNIA 92626
PHONE: 714.361.4800
FAX: 714.617.3120

PHYLRICH®
Defining Luxury Since 1959

PROPRIETARY AND CONFIDENTIAL
THE INFORMATION CONTAINED IN THIS DRAWING IS THE SOLE PROPERTY OF PHYLRICH. ANY REPRODUCTION IN PART OR AS A WHOLE WITHOUT THE WRITTEN PERMISSION OF PHYLRICH IS PROHIBITED.

DO NOT SCALE DRAWING

DECK TUB SET W/ HANDSHOWER, BLADE HANDLES, ROND

SIZE	ASM/PRT NO.	REV
B	183-48/00	E

SCALE: 1:3 | WEIGHT: lbs. | SHEET 1 OF 2